

POOL PUMP Rebate Application

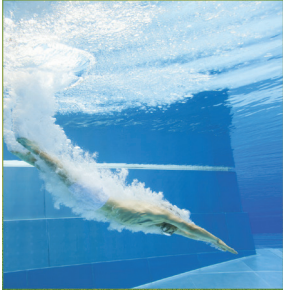

855-231-5274

ELECTRICIDEAS.COM



An AEP Company

Please complete this form and read all rebate requirements in their entirety.				Payment will be made to the account holder at the address on record.												
First Name:		Email:		Primary Phone:												
Last Name:		(Your email address will be used only for communications regarding energy efficiency programs.)		()												
Street Address where equipment installed:			City:		State:	Zip:										
I understand Indiana Michigan Power reserves the right to audit my rebate application and, if requested, I will allow a representative from Indiana Michigan Power reasonable access to verify the installation of qualifying product(s).																
Customer Signature:				Date:												
ENERGY STAR® Certified Pool Pump (1 hp or greater)	Manufacturer	Rebate Amount (variable speed)	Store Name & Location	Model No. Serial No.	Install Date	Total Purchase Price										
		<input type="checkbox"/> 1hp = \$50 <input type="checkbox"/> 1.5hp = \$75 <input type="checkbox"/> 2hp = \$100	(M#) (S#)												
I&M Account No. : <table border="1" style="display: inline-table; vertical-align: middle;"><tr><td> </td><td> </td><td> </td><td> </td><td> </td><td> </td><td> </td><td> </td><td> </td><td> </td></tr></table>																

Only one purchased item per application. Other conditions apply. Please see back of this form.

Return completed application form and dated sales receipt showing proof of purchase to avoid delays in rebate processing to:
I&M Home Energy Products Program • PO Box 60 • Fort Wayne, IN 46801 or email to HomeEnergyProducts@aep.com

Indiana Michigan Power Rebate Requirements

- Applicant must be an Indiana residential customer of Indiana Michigan Power.
- All rebated products must be listed by the EPA as ENERGY STAR® certified on www.energystar.gov.
- Maximum of two pool pump rebates per I&M account.
- Rebate applications are valid for qualified appliances purchased and installed by December 14, 2018.
- Application must be submitted within 60 days of purchase and installation to qualify for rebate.
- Rebate application must be received by December 14, 2018.
- Rebate application must include a valid I&M customer account number and be accompanied by a **legible copy of the dated sales receipt/proof of purchase that includes brand/manufacturer, model number, store name, purchase price and date of purchase.**
- Individual product rebate cannot exceed purchase price.
- Payment will be issued to the account holder and mailing address on record with the utility.
- Please allow up to 45 days from the date all required information is received to process your rebate.
- All rebated products must be used at the service (install) address listed on the front of this rebate application.
- Program procedures, requirements and rebate levels are subject to change or cancellation without notice and are subject to available program funds.
- Indiana Michigan Power and/or their designees including program administrators do not endorse any manufacturer or product as part of this program.